

# PLAT OF SURVEY

-OF-

LOTS 38, 39, 40, 42 AND PART OF LOTS 37 AND 41, BLOCK 13, LAKE IVANHOE RESORT, TOWN 1 NORTH, RANGE 18 EAST, TOWN OF BLOOMFIELD, WALWORTH COUNTY, WISCONSIN AND BEING MORE PARTICULARLY DESCRIBED AS FOLLOWS: BEGIN AT THE SOUTHWEST CORNER OF SAID LOT 40; THENCE NORTH 00°03'32" WEST 139.68 FEET (RECORDED AS 140.00 FEET); THENCE SOUTH 89°17'37" EAST 99.64 FEET (RECORDED AS 100.00 FEET); THENCE SOUTH 00°01'29" EAST 37.40 FEET; THENCE NORTH 89°15'30" WEST 31.56 FEET; THENCE SOUTH 00°01'46" EAST 102.21 FEET; THENCE NORTH 89°22'10" WEST 68.00 FEET TO THE PLACE OF BEGINNING.

SURVEY FOR: PAULINE & WILLIAM MANGOLD

## LEGEND

- FOUND IRON PIPE
- SET IRON PIPE
- ( ) RECORDED AS

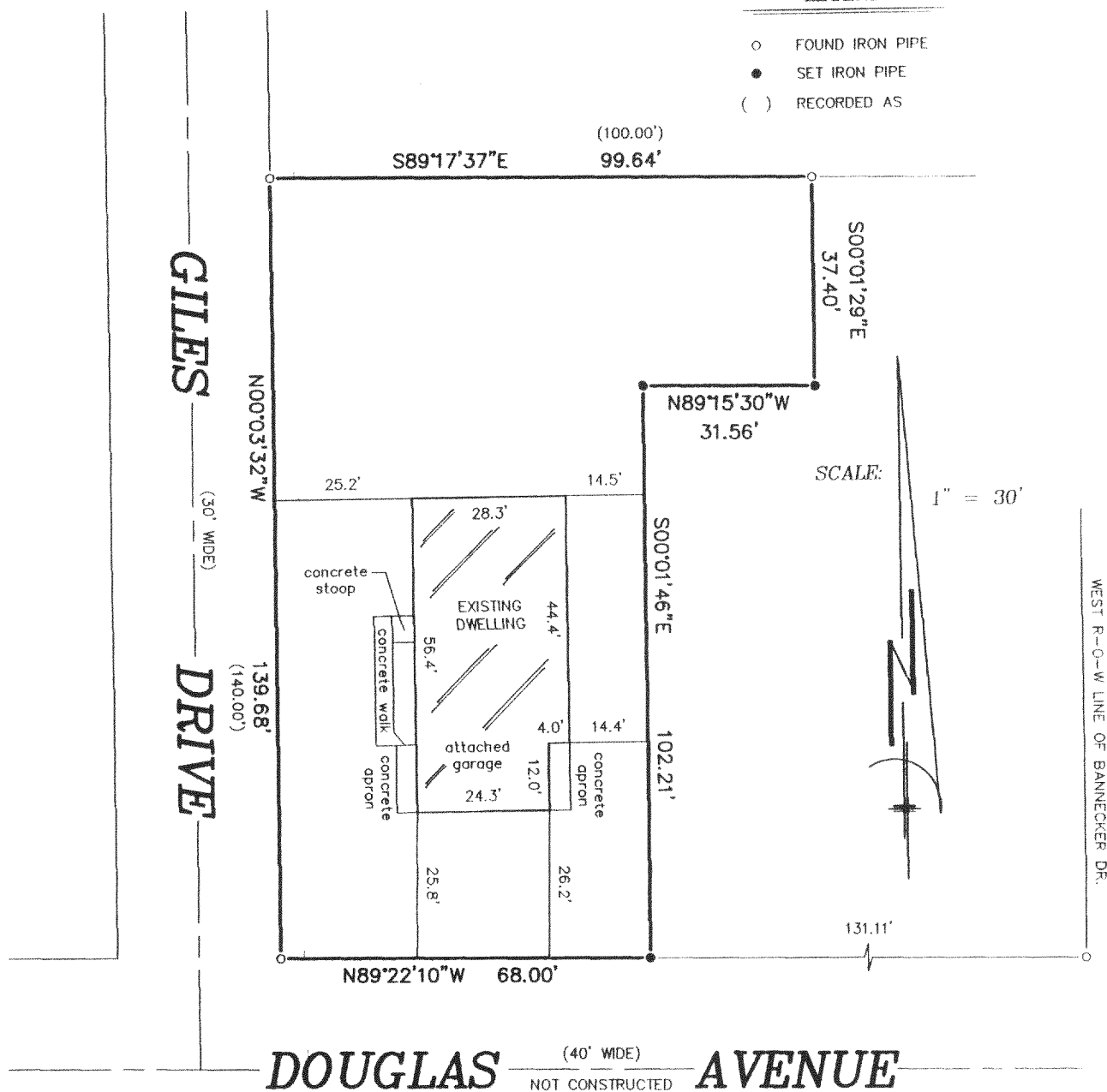

"I hereby certify that I have surveyed the above described property and that the map is a correct representation thereof and shows the size and location of the property, its exterior boundaries, the location of all visible structures and dimensions of all principal buildings thereon, boundary fences, apparent easements, roadways and encroachments, if any."

"This survey is made for the use of the present owners of the property, and those who purchase, mortgage, or guarantee the title thereto within one year from date hereof."

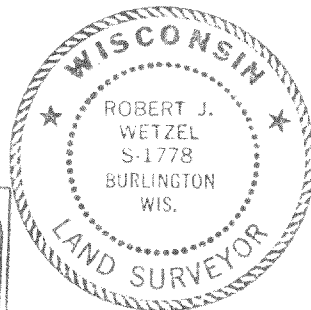

THIS IS NOT AN ORIGINAL PRINT  
UNLESS THIS SEAL IS RED.

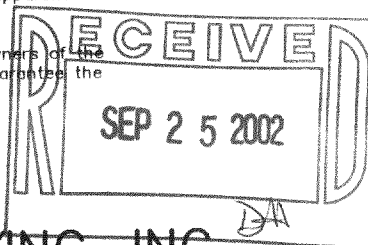

**B.W. SURVEYING, INC.**

412 N. PINE STREET  
BURLINGTON, WI 53105  
(262)-767-0225

*Robert J. Wetzel*  
ROBERT J. WETZEL S-1778

JUNE 25, 2002  
DATE

5463  
JOB NUMBER

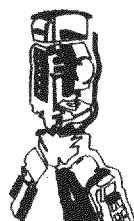

MIR-222

118-2164